VB BETON Belgium NV | Industrieweg 10, B-3840 BORGLOON | +32 (0)12 74 48 86 | info@vbbeton.com

ELEMENTFICHE

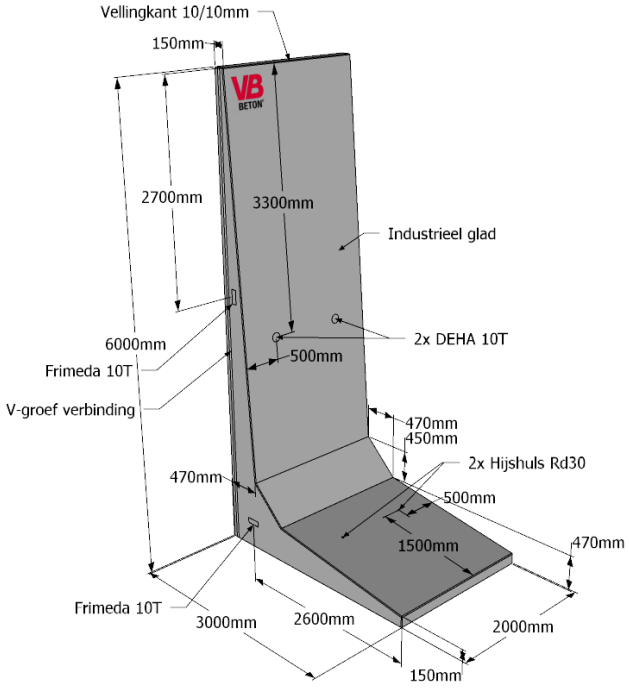


Detail kop

Detail voet

Afwerking rug

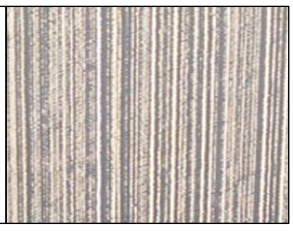

Detail hijshaak

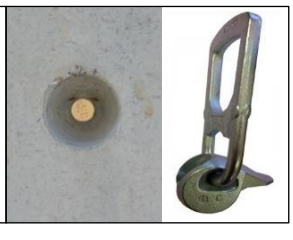

kiwa Partner for progress
K - 20845-02

DIN 1045-4 BRL Anlage 1.50

EN - 15258

## Belastingsschema's

**Grond**

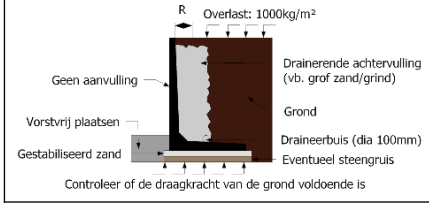


Controleer of de draagkracht van de grond voldoende is

**Grond-Talud**

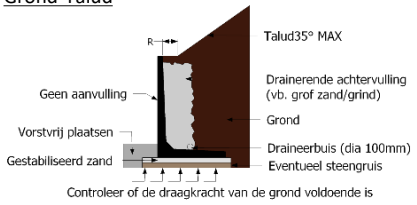


Controleer of de draagkracht van de grond voldoende is

**Silo**

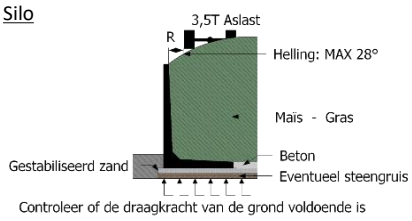


Controleer of de draagkracht van de grond voldoende is

## Technische gegevens

| | |
|---|---|
| Betonkwaliteit: | *C55-67* |
| Gewicht: | *14770 KG/st* |
| Milieuklasse: | *XA3/XM2* |
| Betondekking: | *35mm* |
| Staalkwaliteit: | *DE500BS* |
| Afwerking voetzijde: | *Industrieel glad* |
| Afwerking rugzijde: | *Gebezemd* |
| Verbinding: | *Houten- of kunststof lat* |
| Overlast voetzijde: | *Grond + 1000kg/m² mobiele overlast (R=30cm) / Talud max. 35° (R=30cm) / Maïs + 3,5T aslast (R=30cm)* |
| Overlast rugzijde | *n.v.t.* |
| Hijsmateriaal laden en lossen: | *2x hijslussen Frimeda 10T* |
| Hijsmateriaal plaatsen: | *2x hijshaken DEHA 10T + 2x Hijsstrop Goliath M30* |