# OAHX230/25 175L/200R (Zweiteilig)

DATENBLATT | VB BETON Belgium NV | Industrieweg 10, B-3840 BORGLOON | +32 (0)12 74 48 86 | info@vbbeton.com

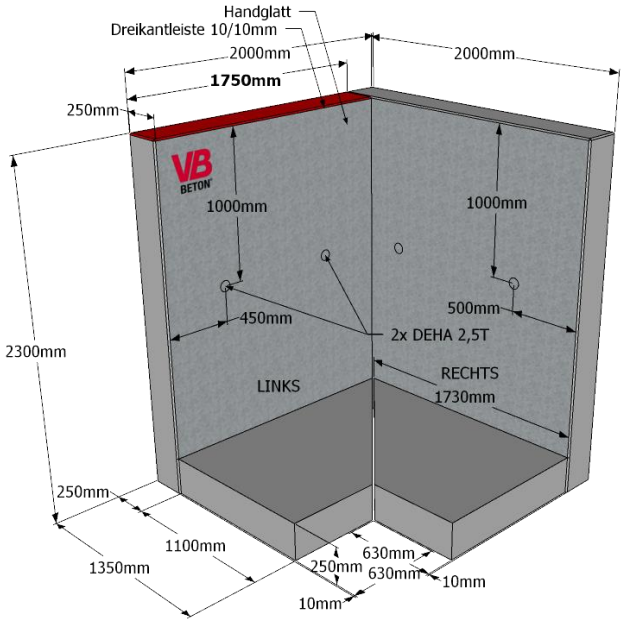

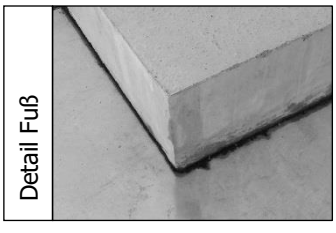


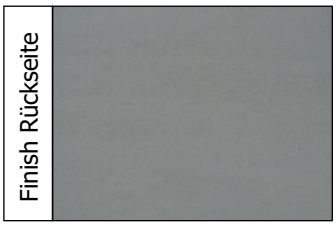


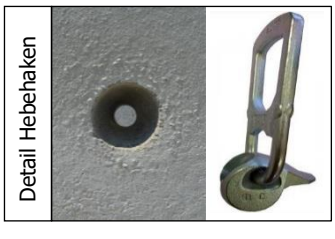


kiwa Partner for progress K - 20845-02

DIN 1045-4 BRL Anlage 1.50

CE EN - 15258

## Belastung

Boden

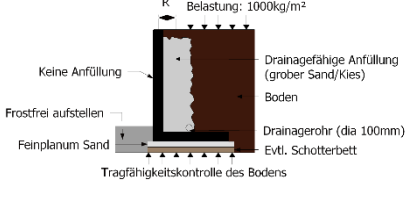


Boden-Böschung

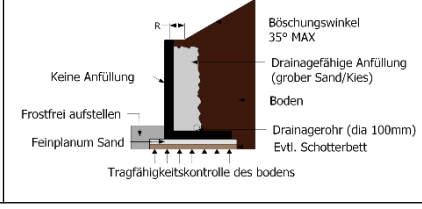


## Technische Daten

| | |
|---|---|
| Betonqualität: | *C55-67* |
| Gewicht: | *3194 KG/st (OAHX230/25-175L **LINKS**) / 3539 KG/st (OAHX230/25-200R **RECHTS**)* |
| Expositionsklasse: | *XA3/XM2* |
| Betondeckung: | *35mm* |
| Stahlqualität: | *DE500BS* |
| Verarbeitung Vorderseite: | *Handglatt* |
| Verarbeitung Rückseite: | *Schalungsglatt* |
| Verbindung: | *Kalt* |
| Belastung Vorderseite: | *Boden + 1000kg/m² belastung (R=30cm) / Böschung max. 35° (R=30cm)* |
| Belastung Rückseite: | *n.z.* |
| Hilfsmittel Beladung/Entladung: | *2x Hebehaken DEHA 2,5T* |
| Hilfsmittel zur Platzierung: | *2x Hebehaken DEHA 2,5T* |